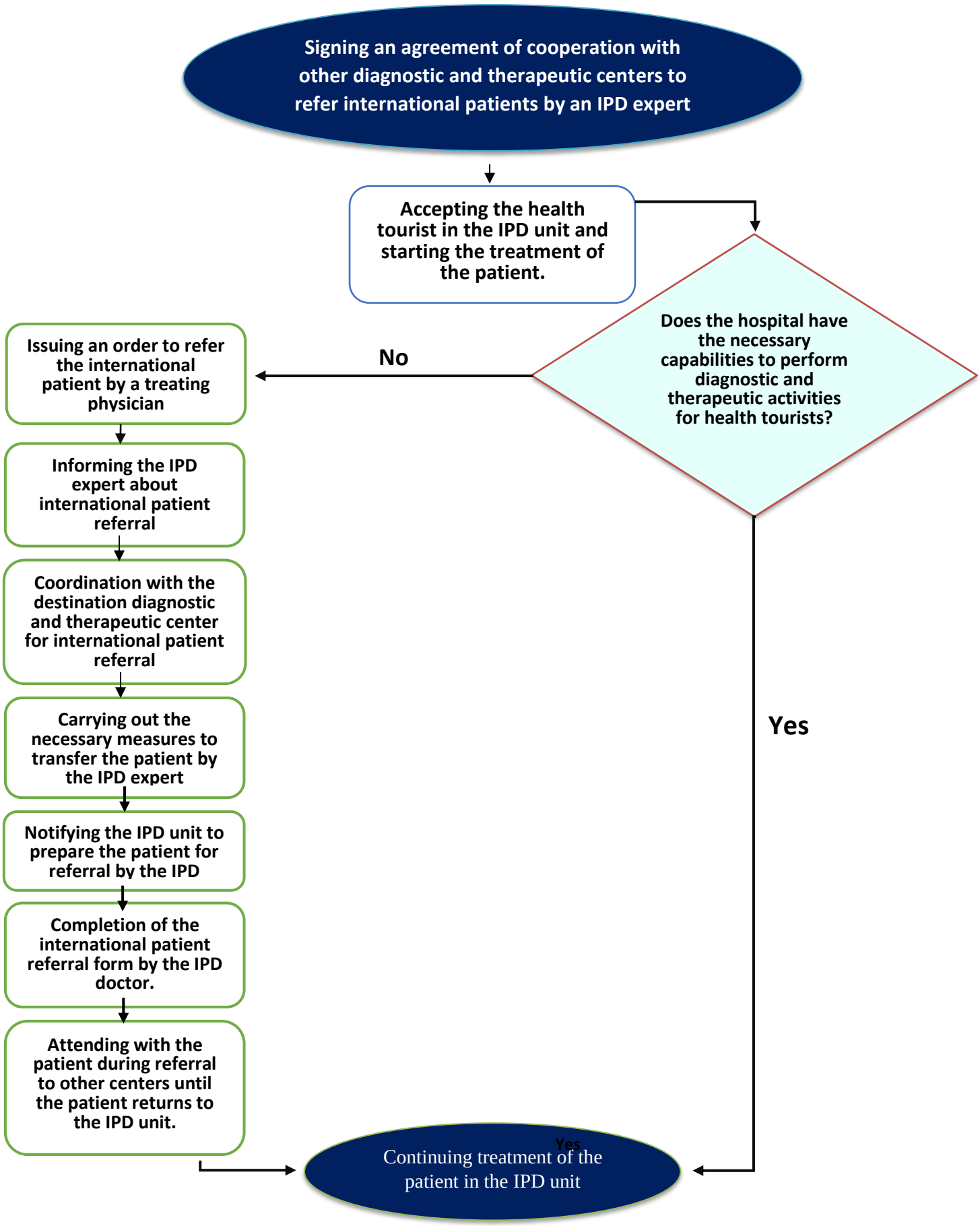# Flowchart of safe referral of international patients in special cases